Total Campus Area (meter^2)

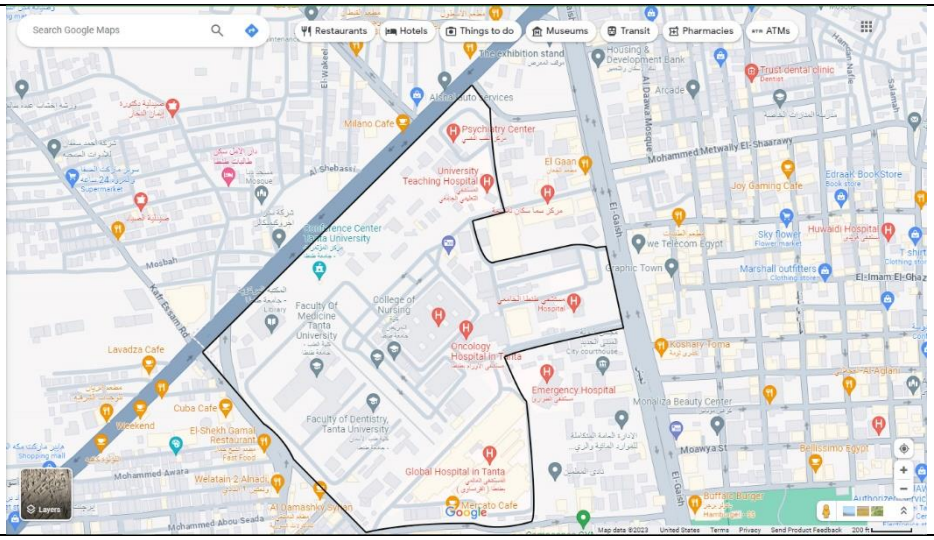

Total Area of Medical Campus (Tanta University, Egypt)

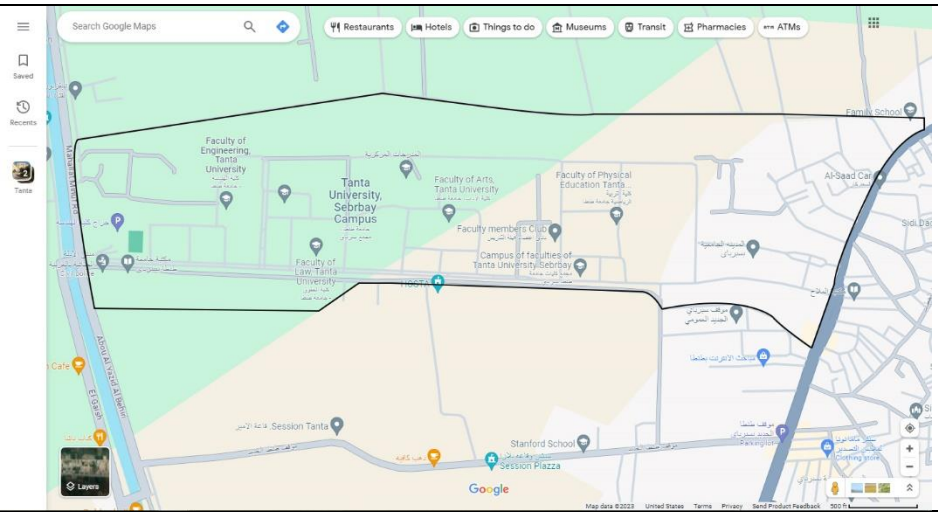

Total Area of Sibirbay Campus (Tanta University, Egypt)

Description:

Total area: 716843 m^2

Notice: This is the total area of all campuses of Tanta University.

Additional evidence link:

https://www.tanta.edu.eg/en/Campus.aspx